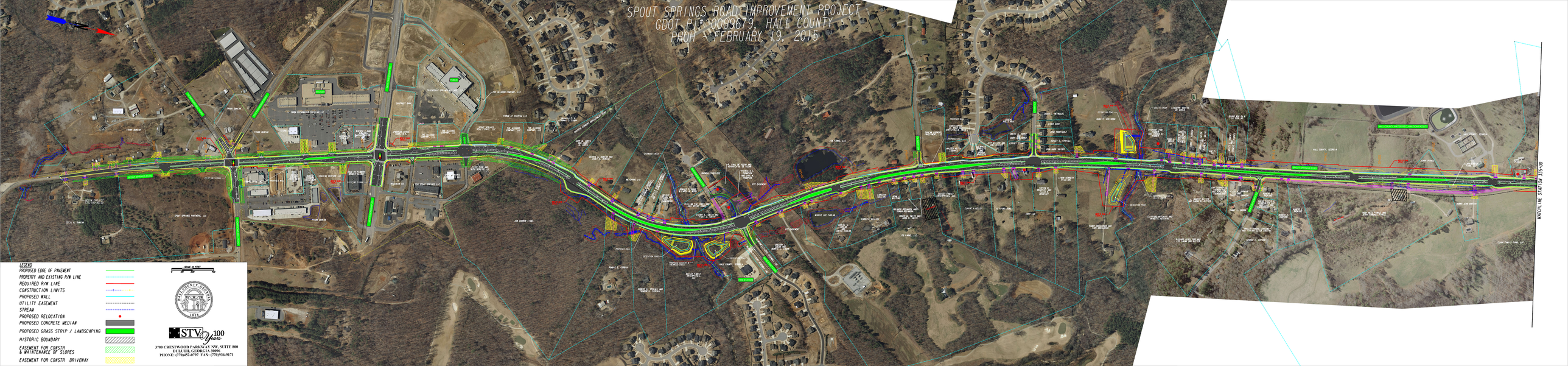SPOUT SPRINGS ROAD IMPROVEMENT PROJECT
GDOT PI# 0009679, HALL COUNTY
PROH \ FEBRUARY 19, 2015